

Section C-C [along Station Rd]

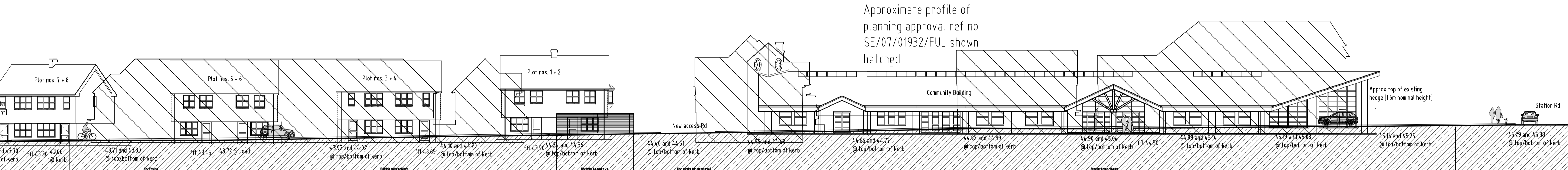

Section D-D [along Four Elms Rd]

C	Roof pitches reduced to 35 degrees etc.	09-08-10	hjl
B	Houses roof pitches changed to 45 degrees	30-07-10	hjl
A	Community building roof revised	23-07-10	hjl
REV	DESCRIPTION	DATE	INIT/CHKD

calfordseaden construction & property consultants

Client
 Orbit
 Project
 Edenbridge
 Title

Site Sections with former planning approval profile shown

Scale: 1/200@ A1 Date: 19-07-10 Drawn By: hjl Checked By: Project No: K09-0534 Drawing No: 121 Revision: C

St John's House, 1A Knoll Rise, Orpington, Kent BR6 0JX
 T 01689 888222 F 01689 888299 E orpington@calfordseaden.co.uk
 calfordseaden LLP is a Limited Liability Partnership Registered in England & Wales number OC313838
 ORPINGTON ■ LONDON ■ BIRMINGHAM ■ WINCHESTER www.calfordseaden.co.uk